



PO BOX 580, Williams Bay, WI 53191

(262) 581-5304

Dedicated July 1990
to the
children of tomorrow

One word! TORNADO!!

The tornado that swept through Williams Bay last summer went right through Kishwauketoe and did extensive damage, especially around our main entrance on highway 67. We lost close to thirty mature trees that were knocked over or severely damaged. In addition, the bridge over Southwick Creek was broken beyond repair. The picture below tells the story quite well.

The Friends of KNC are initiating a capital fundraising campaign, **"Bridge to Nature"**, to raise the \$60,000 needed to replace the bridge. The bridge is a focal point of our entrance and is a popular setting for photos. The new steel bridge should last for many, many decades.

The Johnson family funded the original bridge in 2010 in memory of their father/husband, Tom Johnson. In a wonderful gesture, they have made a substantial donation to kick off this campaign for the new bridge!

We need your help! Any donation amount is welcome as we replace this "bridge to nature"! Coming in the fall of 2025!

- Peg Pollitt, President & Treasurer, Friends of KNC Board

Kishwauketoe Nature Conservancy was the "happy place" for our dad, Tom Johnson, and he enjoyed everything from clearing buckthorn on volunteer Saturdays to serving on the board for 3 years. When he passed away in 2008, our family directed memorial donations to Kishwauketoe for the purpose of building a bridge over Southwick Creek, as this project aligned with his passion for conservation and his love for this special land. While it's unfortunate that the original bridge was destroyed in last summer's tornado, we are honored to kickstart the campaign to rebuild a stronger and more sustainable bridge that will allow future generations to enjoy the local gem that is KNC.

- Don Johnson & CJ Sultz

Bridge to Nature



Damaged bridge

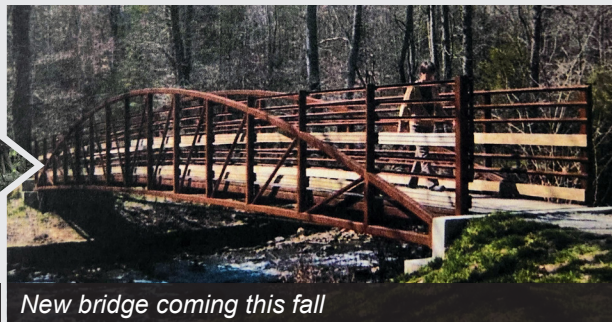

New bridge coming this fall

On June 22, 2024, our bridge over Southwick Creek was damaged beyond repair by the EF1 tornado that came through Williams Bay.

Please help us replace our bridge in KNC with your donations.

For more information visit: www.friendsofknc.org

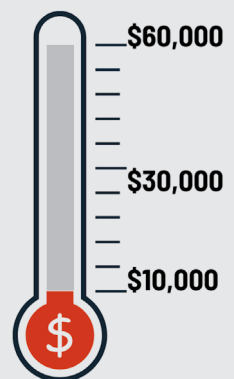



Welcome Everyone!

Please come and enjoy the coming of summer, the awakening of nature!

Soon, when the frost is out of the soil, the frogs and toads in Kish's wetland areas will be in full, amorous chorus, restlessly looking for mates after a cold, lonely winter. Turtles and toads will awaken. Red-winged blackbirds will suddenly appear, defiant and brave, fearful of nothing.

In the woods, migrating birds, like the Eastern Bluebird, will be spotted if not heard screeching first. Bloodroot, Trillium and Cut-Root Spiderwort (I love that name!), along with other spring ephemeral wildflowers will show their fleeting face. And the hardwood buds will slowly swell, in no hurry to unfold.

And along the woods and prairie edges, the delicate blossoms of wild plum, serviceberry and wild crabapples, with their distinctive, sweet smells, will fill our senses.

So here we go again. A new season. A powerful reminder of why so many of us are committed to making Kishwauketoe a special place. A shared community of people dedicated to supporting Kishwauketoe. A community that supports this special place both financially and by volunteering with their labor and special skills.

We should be proud.

Don Skalla

Kishwauketoe Commission Chairman

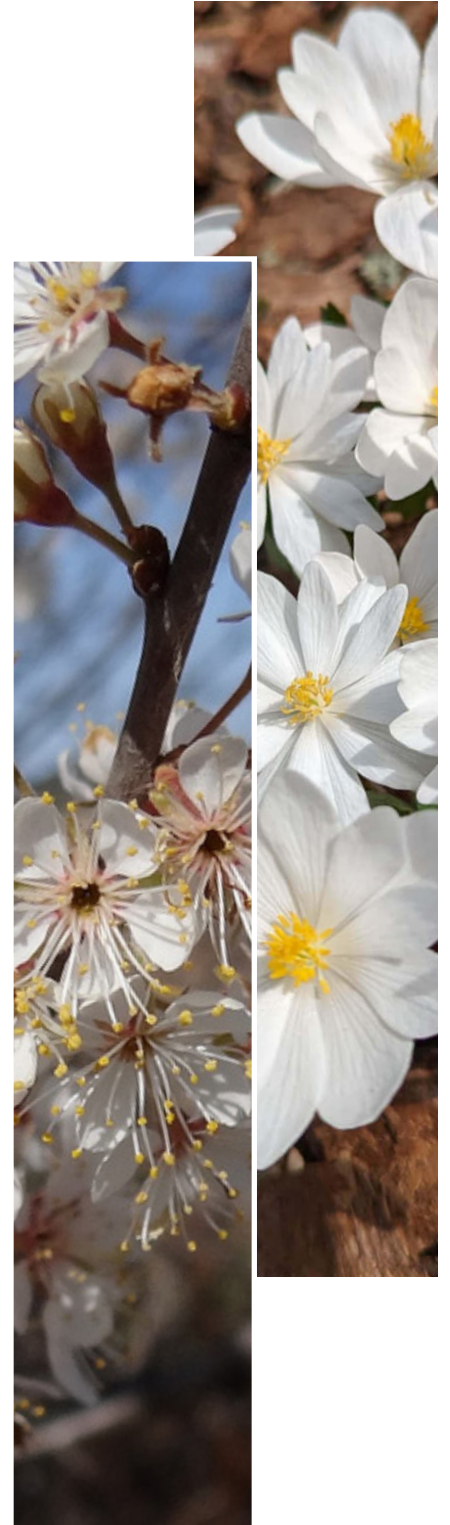



Winter Work, Lasting Impact: Restoration Efforts Across Kishwauketoe

Every winter, Kishwauketoe staff and volunteers work to make Kish an even better piece of nature, and this usually means clearing out invasive plants. This year we moved around and worked in three different locations.

When the ground froze this winter, we worked along the lakefront, finishing up past projects. The lakefront has been looking great except for a few small buckthorn thickets near the boardwalk. We had two volunteer workdays cleaning up the south side of the boardwalk, and then a few more workdays as we worked north, opening the space around the poplars. We are optimistic that more poplars will come up this summer as they spread through rhizomes. We plan to scatter native seeds in the more degraded areas before the freeze and thaw is over. This freezing and thawing is an important process that seeds go through, called stratification, that allows them to better germinate.



Another project this winter has been along the west side of Southwick Creek, which runs parallel to HWY 67. As you walk along the trail, you will now be able to see the creek more clearly, and on quiet days you will be able to hear the water trickling. We spent some time cutting out the buckthorn, as well as thinning out the black walnuts, to allow for more sunlight. This encourages grasses and sedges to grow more vigorously, which will help stabilize the creek bank. We also plan to seed this area to jump-start the native diversity.

The third project we worked on was the restoration of an “oak opening” remnant on the west side of Harris Road and south of the Arboretum. To restore the opening, we needed to remove both buckthorn and box elder trees that had crept into the area, two species that, historically, don’t belong in that landscape. Time was spent cleaning-up and raking the area to get it ready for seeding and future mowing. We seeded three different seed mixes to accommodate the wet areas and dry areas. These seed mixes were mostly made up of native grasses and sedges— they create fuel for future controlled fires and compete with buckthorn sprouts. We will plant a few oak trees as well as one or two shrub thickets to keep the opening growing.

With limited staff and a host of volunteers, we have managed, I think, to accomplish a lot this winter!

Jenn Yunker
Field Manager



New KNC Tractor!

A longtime wish-list piece of equipment was finally acquired this past Fall: **a Kubota tractor with a bucket, mowing deck and grappler attachment!**

For so long we have dreamed of having a tractor with a three point hitch - something that is tough and rugged and able to accomplish so many tasks at Kishwauketoe.

The generous support of the Friends allowed for the purchase of this beautiful tractor.

It is a cute fella, just the right size for the work at Kishwauketoe. Considerable time was spent determining what would be the best choice. We didn't want one too big or too small, and we wanted to select the appropriate attachments.

We had the help of Rob Sorensen, who volunteered his knowledge of equipment, in choosing the right tractor for our applications. When the tractor arrived, Rob helped Jenn Yunker become familiar with its operation and maintenance.

Jenn has now begun to make good use of it, and will not only take some physical burden off of her and the volunteers, but will also make so many tasks easier and accomplished so much more efficiently.

This is exciting!

Don Skalla

Kishwauketoe Commission Chairman

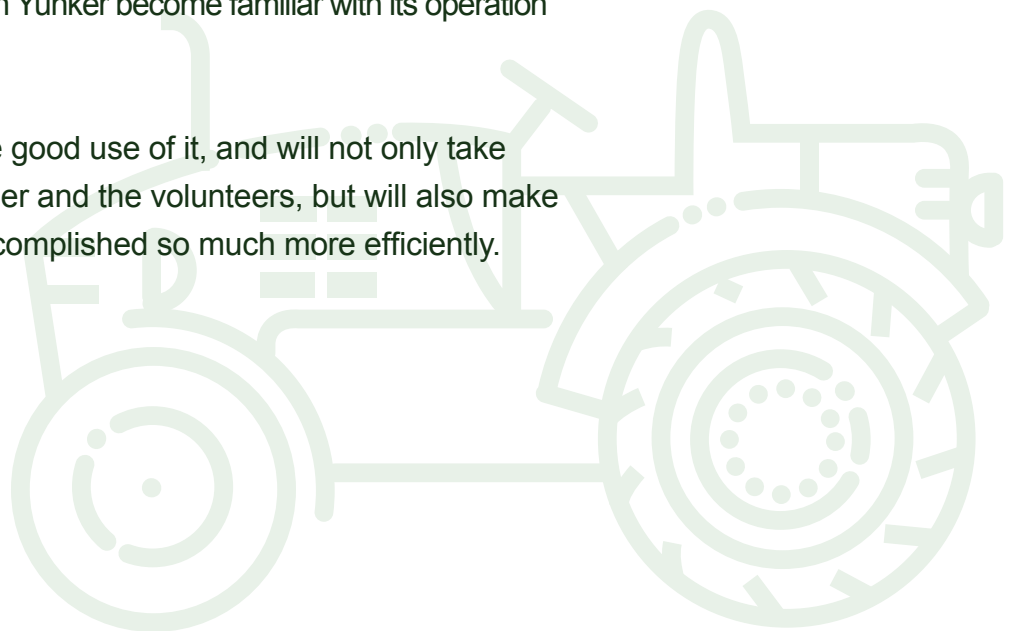



An Ode to an Old Oak

Our Heritage Oak, awarded “Oldest Oak Tree” winner in the Black Oak category in 2022 by the Geneva Lake Conservancy, has succumbed to the inevitability of Nature’s life cycle.

While taking a quiet, late afternoon walk through Kishwauketoe, it was surprising and unexpected when I saw our Great Oak... there she was, silent, broken, her great canopy lying quiet and still upon the ground in the white satin of a fresh, light snow.

She looked tired, peaceful and content, a long life lived well.

So, this ode is to her:

**Old tree, you heard the whispers of Potawatomi and French
Then the cry of Yankees
When Revolution flared, 100 years you already stood**

**Over 300 years you watched over this land
Proud and courageous, stouthearted and brave
And nourished our animal friends
Shaded our tired souls
And gave us awe as we gazed at your strength and majesty.**

~ Don Skalla

Kishwauketoe Commission Chairman

The last measurement of the circumference of the tree on November 20, 2019 was 17 feet, or a diameter of 65 inches. For a black oak tree, this would equate to an age of about 325 years.





Extensive Tree Work Completed at KNC Following Destructive 2024 Tornado

After the destructive impact on numerous trees throughout Kishwauketoe Nature Conservancy (KNC) as a result of the June 22, 2024 tornado, KNC volunteers applied for and received a special Wisconsin Department of Natural Resources grant to assist with professional tree removal and trimming services.

Immediately following the storm damage, numerous KNC volunteers jumped into action to clear as much of the storm debris as possible. Two neighboring community members even donated the use of their small tractors to assist with the clean-up effort. During the period from January 22-28, 2025, as the result of this special grant funding, KNC contracted with B&J Tree & Landscape Service to perform the tree trimming and removal work that was beyond the capability of KNC staff and volunteers. This remediation work was deferred to winter in order to limit damage to the trails and property from the use of heavy equipment. While much of the tree work was concentrated in the vicinity of the main KNC entrance on Highway 67, a significant amount of work was also completed in KNC along both sides of Harris Road.

A very special thank you is extended to everyone who volunteered and had a hand in this clean-up and restoration work!

Jim Killian

Vice Chair KNC Commission Board





KNC CALENDAR OF EVENTS:

KNC ANNUAL 5K
RUN/WALK
Saturday, July 5th
See website for details

FULL MOON HIKES w/
BONFIRE & TREATS
See website calendar for
dates and times

SPRING PLANT SALE
Order online
Pick-up:
Saturday, June 14th,
9:00am to 1:00pm

GUIDED WALKS WITH
KNC NATURALISTS
See website calendar for
dates and times

VOLUNTEER WORKDAYS
Most Fridays or Saturdays
8:30 to 11:00am
See website calendar &
join our volunteer list for
location and updates

WINE WALK
Saturday, September 27th
See website for details

Join our mailing list & follow
us on Facebook for added
events and updates

A Message from Harold Friestad

Spring is here and you can already see the number of Hikers and Nature Lovers coming out on a daily basis to enjoy our wonderful trails, streams, wetlands, woodlands and the list goes on. These Springlike Days add so much to everyone's enthusiasm for hiking in KNC.

We have a lot of volunteer opportunities in the spring when things are a little cooler for working and this allows us to cut back as we head into mid-June so everyone can then have an opportunity to enjoy wonderful Geneva Lake, one of the top spring-fed lakes in the country.

It's always a great time to TAKE A HIKE in KNC and ENJOY a wonderful DAY IN THE BAY!

Harold Friestad, Chairman Emeritus

This and That...

- Learn more about KNC by reading our recently published book, *Kishwauketoe, A Nature Conservancy for the Children of Tomorrow*, available for purchase on our website.
- Students (high school/college) - apply for paid summer internships at KNC at events@kishwauketoe.org.
- Check out the KNC merchandise on sale on our website shop!
- Would you be interested in joining the Friends of KNC board? We're looking to add members to our board. The Friends is the fundraising arm of KNC and it is a low commitment. Great way to meet new people! Inquire at events@kishwauketoe.org.
- Watch for our new KNC website launching this summer!
- Did you know KNC offers an annual scholarship to students in the environmental sciences or related field of study?



Staff & Boards

Kishwauketoe is administered and cared for by its board of directors, officers, staff, interns and a wonderful group of volunteers.

KNC Commission Board

Donald Skalla, Chairman
Jim Killian, Vice Chairman
Harold Friestad, Emeritus Chairman
Brenda Hausner
Kim Parker
Chrissy Wen
Brian J. Cook
Tom Prudden
Susan Steele, Secretary

Friends of KNC Board

Peg Pollitt, President & Treasurer
Susan Franzen, Vice President
Cindy Stuhley, Secretary
Marianne Bonifacic
Tom Cashman Jr.
Mary Faith Cook
Doris Frentress
Harold Friestad
Colin Griffith
Alison Larkin
Jennifer Nix

Staff

Project Manager – Jennifer Yunker
Part time Botanist – Joshua Skolnick
Rick Pinell, Accountant
Lauren Benkendorf

Interns

Conservation has made KNC the ecologic gem it is today. A thriving program is in place to offer high school and college students the opportunity to intern by helping to maintain the expansive property and learn as they go.

Volunteers

Kishwauketoe would not be possible without the work of hundreds of volunteers. All are welcome and no special skills are needed. Our primary work is clearing invasive species, such as Buckthorn, Honeysuckle, Boxelder trees and a significant number of non-native grasses, forms, sedges, etc. We also welcome those with chainsaw skills.

Volunteer Workdays:

Join us on most Saturdays from November – May from 8:30-11:00 at sites as noted on the weekly notice on our website and Kiosks, for a rewarding experience. Help Kishwauketoe grow and develop while gaining hands-on experience and first-hand knowledge about the conservancy.



A SPECIAL THANKS TO OUR DONORS

Special Friend: \$5,000 & above

Abra Wilkin Fund
AG Cox Charity Trust
AMD Family Fund
John & Linda Anderson Charitable Fdn
Suzanne Bucher
Geneva Lake Association
Colin Griffith
Griffith Family Foundation
Steven Hall
James & Roberta Killian
Liam Krehbiel
Liz Peace Fund
Lake Geneva Garden Club
Cynthia & Tom Stuhley
James Voss
Daniel & Patty Walsh

Benefactor: \$2,500-\$4,999

Alben F. & Clara G. Bates Foundation
Thomas F. Cashman
Chapin Foundation of WI
Charles & Dianna Colman
Cook Family Charitable Gift Fund
Ann Drake
Ann Hope
Otzen Family Foundation
Williams Bay Lions Club

Patron: \$1,000-\$2,499

Al & Carol Allison
Frank & Marianne Bonifacic
William & Lisa Brogan
Dan & Donna Casey Family Charitable Fund
Rich Cushing
Dakota Inc (D. Mancuso)
Fitzgerald, Mary
Susan Franzen
Farrell & Doris Frentress
Harold J Friestad
Mary Gage
Gage Marine
John & Dana Hagenah
Kathie Hanssen
Mary Beth & Barry James Family Fund
Phillip Juravel
Kenneth Koranda
Gregory Kosin
Thomas & Jenny Lennon
Daniel & Mary Maus
Natural Resources Fdn of Wisc
John O'Regan
Don & Kim Parker
Peggy Pollitt
Lynne Railsback
Ann & Larry Reilly
S.E.W.I.S.C.
Petra Stoick
Sally & John St. Peter
Williams Bay Business Assoc
William & Wendy Wright

Donor: \$500-\$999

Patricia & Jon Clare
Emory Clark
Elizabeth Cox
DiMeo Family Charitable Fund
Bianca DiValerio
Patricia Duda
Fontana Garden Club
Greg & Dorothy Gerber
Jesse Jacobs
Kathleen Johnson
Richard & Kathleen Katz
Nei-Turner Media Group
John K. Notz Jr
Carlo Obligato
Pesche's Greenhouses Inc
Ed & Leslie Schwinn
Kathryn Shebiel
Donald Skalla
Tim VanTassel
Daniel Watts
James & Kristene Zaloudek
Donna & Phillip Zarcone Charitable Fund

Sponsor: \$100-\$499

Roger Abrahams
Nathan Albee
Alliant Energy Foundation
Richard Anglin
Martha & Vincent Baggetto
Betty Bartholomew
Landon Baumgartner
Judith Bausch
Michael & Karen Bettilyon
Big Bay LLC (Josh Lacroix)
William Black
John Bollero Jr
Robert & Maureen Brault
Mark & Cindy Brower
D. E. Buckel
Dale & Barbara Buelter
Michael Busch
Barbara Byrnes
Nelson Campbell
Careful Peach Boutique
Mike Carr
Robert & Jean Chanson
Patrica Chmill
Gwen Clausius
Mary Connolly
Sandra Conrad
Erin Creed
Larry Crown
Brenda Dahlfors
Matthew & Beth Dahlgren
David Deis
Emily Deis
Jessica Deis
Nicholas Deis
Barry & Karen Diekelman
Robert & Elizabeth Dillman
William & Laverne Duncan

Sponsor (cont.): \$100-\$499

Michael Ellsworth & Assoc
Carol Elsholz
Marsha Engquist & Karen Walsh
John Erikson
Brenda Ernst
Ken & Alice Etten
Ann & Robert Evans
Marlene Evans
Carrol Fibich
Neill & Pam Frame
Donald & Lois Fredrickson
Ronald Friestad
Vickie Gillio
Charles Goes
Jorine Grandberg
Amanda Granger
Andrew Groth
Karl Gustavson
Lynne Gustavson
Michael Halverson
Michael & Candace Hamley
Grace Hanny
Ken & Toni Harkness
William & Kathleen Hartman
Timothy Hastings
John & Helen Hawkinson
Mike & Barb Head
Al & Dorothy Hermansen
Hertzberg Charitable Fund
Lewis Hobbs
Michael Hobbs
Don & Merilee Holst
Irene Humphrey
Wenel & Ric Jais
Daniel & Paula Jarzemsky
Dale & Nancy Jensen
George Johnson
William Johnson
Beth Jurgensen
Daniel & Laura Kelley
Barbara Kelly
Diana Killian
Mary King
James Kirchschrager
Kishwaukee Questers
Gustav Korsholm
Phillip & Mary Koss
Robert & Catherine Kunkel
Charles & Sarah Lamphere
Alison Larkin
Daniel Leahy
Celine Lillie
George Lind
Lauren Long
Joseph Makowski
Daryl & Audrey Mathews
Cory Militzer
Byron & Marlene Miller
Karen Miller
Therese Mnichowicz
Robert & Sarah Moore
Alice Morava

Sponsor (cont.): \$100-\$499

Catherine Morava
Tom & Janet Nickols
John Obligato
Susan Origer
Gregory & Julie Pawlak
Paypal Giving Fund
Mickey & Ron Perkins
Robert & Mary Pesche
Arvid Petersen
Rick & Renee Pinell
Jerry Polek
Nancy Powers
Paul Puttrich
Rudolph Rasin
Robert & Arlene Rauland
Agnes Reeb
Mary K Ring
Mary Roth
Charlotte Sawyer
Duane Schaub
Diane Schlicting
Mark Schuh
Paul Schuster
George Soule
Debra Spitz
John Stocks
Kathy Swangren
John Swarens
Colette & Randall Szczesny
Meghan Tagliavia
Glenn Terry
Harolyn & Elmer Thogersen
William Thompson
Judy Tiggelaar
Donald Tomaska
Richard & Susan Vandenbroucke
Gary & Mary Vonck
Frank & Charlotte Voris
WALCO Master Gardener Volunteer Assoc
Janet Warner-Eaton
Spencer & Michelle Weber
Terri Weiland
Frank Whiting
Carol Wolf

Contributors: \$50-\$99

Elizabeth Albee
Carolyn Alder
Sheryl & Christopher Aune
Nola Bliss
Diane Bustamante
Phyllis Byrne
M Lenore Cameron
William Carey
Rebecca Deutschmann
Julie & Ralph Egezeino
Dennis Farnham
Thomas & Jane Finger
Lisa Gates
Jim & Pat Gee
Roger & Jean Grady



A SPECIAL THANKS TO OUR DONORS

Contributors (cont.): \$50-\$99

Richard & Kristine Granahan
John & Patricia Grove
Karen Grunschel
Ruthann Hadinger
Mary Jo Hanson
Brian & Sally Heiwig
Lucy Hibbard
Brad Johnson
M Joanne Kantner
Richard & Elvira Kirch
Kristine Kirchhope
Kenneth Koutnik
Dirk & Helen Leemkuil
Tim & Kathleen Lennon
Frank Liston
Colleen Loomer
Susan Myers
Charles Obligato
Donald Payette
Ted & Pamela Peters
Barb Renfro
Colleen Robson
Ewald Rynko
Fred Sadr
Lisa Seifried
Terry & Sandra Smith
Patricia Spiegelhoff
Barbara Spyra
Katie Stewart
Emily Terry
Mary Thunander
Kimberly Travis
Nick Veith
Sharon & John Widell
Karen & John Yancey
David & Marcia Yochum
Susanne Zachary

Backer: \$0.01-\$49

Parker & Evelina Ashworth
Gail Baccetti
Jimalée Binn
Joe & Nancy Chessare
Scott & Patricia Christensen
Ray & Karen Clapp
Roger & Judith Claussen
Patricia Crement
Joyce Dreher
Alice Dukelow
Roger & Susan Freitag
Patricia Friestad
Heather Fraeick
Colleen Gilmore
Adam Goldstein
Nancy & Kevin Hamberger
Molly & William Henry
Richard & Pamela Herwald
Mary Herwig
Judith Johnson
James & Jill Kaphengst
Julie & Frank Kramer
Michele Lack

Backer (cont.) \$0.01-\$49

Teresa Mahoney
William & Jean McCarron
Rita Pilarski
John & Karen Reddin
Donna Sibilsky
James & Kathy Smith
Muriel Thompson
Claudia Williamson
Linda & Jeff Wolski
Lowell Wright
Shelley Zuniga

Memorial Gifts

In memory of Alice Morava

John & Linda Anderson Charitable Fdn
Betty Bartholomew
Robert & Maureen Brault
Diane Bustamante
Barbara Byrnes
Sandra Conrad
Elizabeth Cox
Matthew & Beth Dahlgren
William Duncan
Julie & Ralph Egezeino
Thomas & Jane Finger
Roger & Susan Freitag
Harold J Friestad
Mary Gage
Greg & Dorothy Gerber
Jorine Grandberg
Andrew Groth
Karl Gustavson
Michael & Candace Hamley
Grace Hanny
William & Kathleen Hartman
John & Helen Hawkinson
Irene Humphrey
Mary Beth & Barry James Family Fund
James & Roberta Killian
Gustav Korsholm
Kenneth Koutnik
Colleen Loomer
Daryl & Audrey Mathews
Catherine Morava
Gregory & Julie Pawlak
Rick & Renee Pinell
Mary K Ring
Diane Schlichting
Mark Schuh
Kathy Swangren
Frank & Charlotte Voris
Terri Weiland
Sharon & John Widell
Abra Wilkin
Linda & Jeff Wolski
Shelley Zuniga

In Memory of Charles Obligato

Elizabeth Albee
Nola Bliss
D. E. Buckel
Phyllis Byrne

In Memory of Charles Obligato (cont.)

Robert & Jean Chanson
Patrica Chmill
Scott & Patricia Christensen
Ray & Karen Clapp
Patricia Crement
Barry & Karen Diekelman
Patricia Duda
William & Laverne Duncan
Lisa Gates
Roger & Jean Grady
Richard & Kristine Granahan
Michael Halverson
Nancy & Kevin Hamberger
Michael & Candace Hamley
Mary Jo Hanson
John & Helen Hawkinson
Mike & Barb Head
Brian & Sally Heiwig
Richard & Pamela Herwald
Lucy Hibbard
Jesse Jacobs
Dale & Nancy Jensen
Beth Jurgensen
Kristine Kirchhope
Dirk & Helen Leemkuil
Teresa Mahoney
William & Jean McCarron
Carlo Obligato
John Obligato
Robert & Mary Pesche
John & Karen Reddin
Barb Renfro
Fred Sadr
Charlotte Sawyer
Debra Spatz
Colette & Randall Szczesny
Meghan Tagliavia
Muriel Thompson
Mary Thunander
Janet Warner-Eaton

In memory of Dr. William Schwartz

Landon Baumgartner

In Memory of Joann Hobbs

Lewis Hobbs

In Memory of Judy Ann Schrauth

Phillip & Mary Koss

In Memory of Lorraine C. Moriarty

Gary & Mary Vonck

In Memory of Margaret Gregg

Daryl & Audrey Mathews

In Memory of Rex Aussie

Roger & Judith Claussen

In Memory of Andy Campbell

Nelson Campbell

In Memory of Bruce Jacobsen

Barbara Kelly

Tribute Gifts

Honor of Sue & Dick Vandenbrouke

Mary Connolly
Rebecca Deutschmann
Donald & Lois Fredrickson
Vickie Gillio
William & Kathleen Hartman
Judith Johnson
Therese Mnichowicz
Diane Schlichting

In honor of Ellora's birthday

Mary Herwig

In Honor of Nancy Powers

M Lenore Cameron

In Honor of Ray & Susanne Manthe

Michele Lack

In Honor of Susan Franzen & The

Bailey House

Emory Clark

For Dave Deis Birthday

Emily Deis
Jessica Deis
Nicholas Deis

Tree Fund Gifts

William Black
Thomas F. Cashman
Michael Hobbs
Gary & Mary Vonck

KNC 5K In-kind donations:

Daniels Foods - Walworth
Frosty Moose - Williams Bay
Hansen's IGA - Elkhorn
Heyer True Value - Walworth
Lake Geneva Piggly Wiggly
Stinebrink's Piggly Wiggly - Delavan
Williams Bay Subway

We apologize for any errors in this list despite our attempt to be as precise as possible.



CALLING ALL PLANT LOVERS!

Native Plant Sale 2025

Assorted trees and shrubs
All grown from local native seed

**ALL ORDERS ONLINE: @ FRIENDSOFKNC.ORG
BY JUNE 13TH**

PICK UP: JUNE 14TH 9AM-1PM

KNC ENTRANCE

251 ELKHORN RD. WILLIAMS BAY, WI

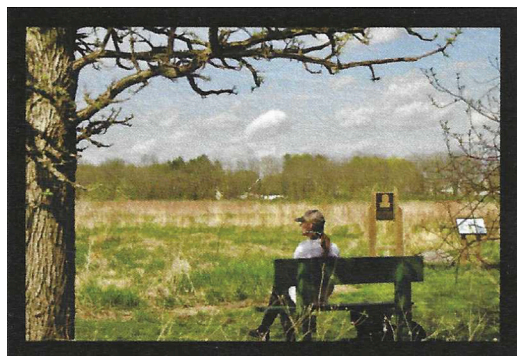

To become a FRIENDS supporter,
complete this form and return to:

KNC
PO BOX 580
Williams Bay, WI 53191

Please make checks payable to:
FRIENDS OF KISHWAUKETOE, LTD.

All contributions are tax deductible.

FRIENDS ***of Kishwauketoe***

Name: _____

Address: _____

City: _____

State/Zip: _____

Phone: _____

Email: _____

- ☐ Special Friend: \$5,000+
- ☐ Benefactor: \$2,500-\$4,999
- ☐ Patron: \$1,000-\$2,499
- ☐ Donor: \$500-\$999
- ☐ Sponsor: \$100-\$499
- ☐ Contributor: \$50-\$99
- ☐ Backer: \$0.01-\$49

☐ I wish to volunteer at Kishwauketoe Nature Conservancy
Kishwauketoe is a not for Profit organization with a 501 (c)(3) status.